

WANDERING WESTERN AUSTRALIA

AUSTRALIAN MAP GRID

F. 1:50 000

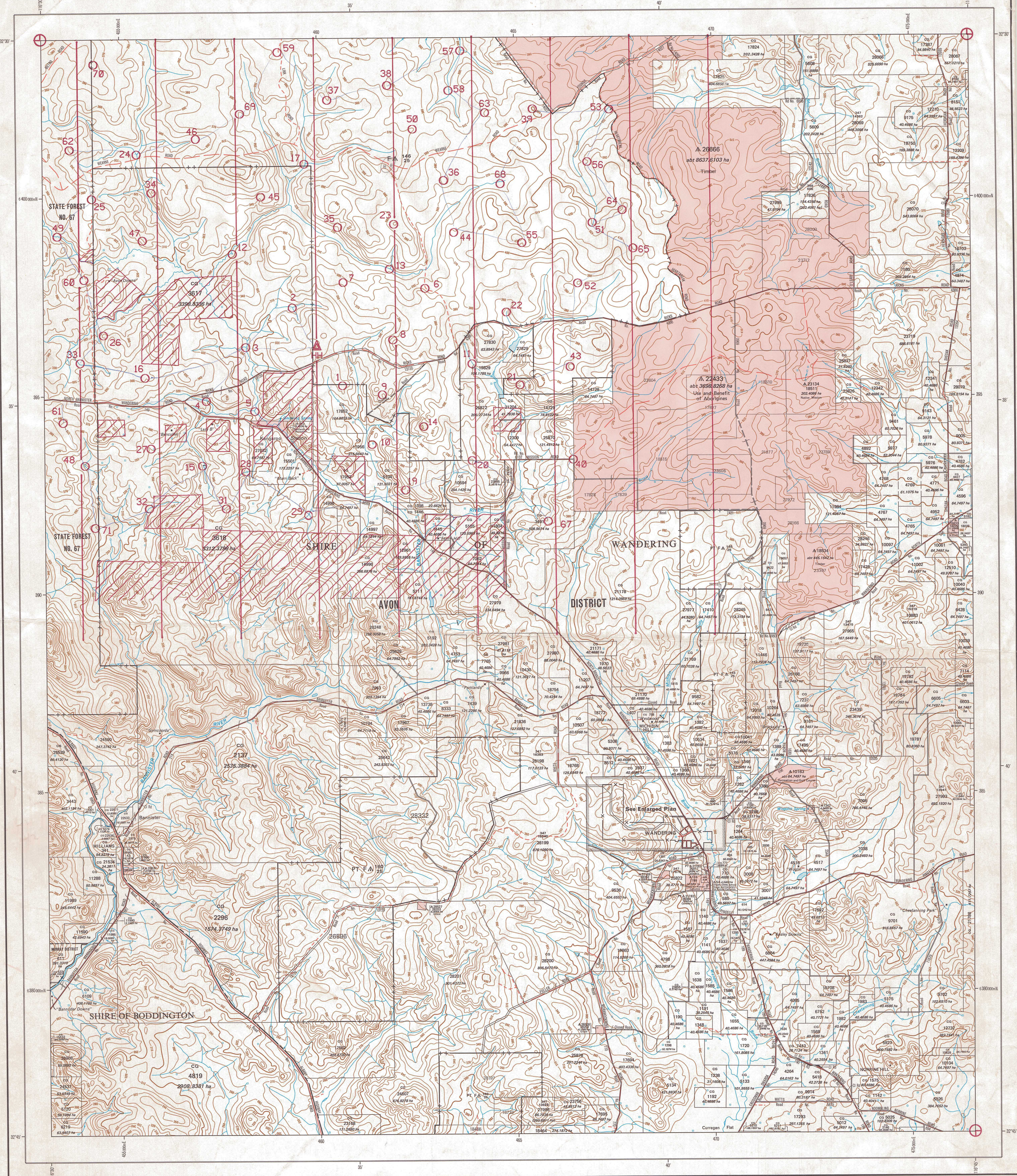

SOUTH WEST LAND DIVISION
SOUTH WEST MINERAL FIELD



COMPILED on the Australian Map Grid from Cadastral Surveys and Aerial Photography from September 1973
PROJECTION: Universal Transverse Mercator C.M. 117° E
HORIZONTAL AL. DATUM: Australian Geodetic Datum 1966
VERTICAL DATUM: Australian Height Datum 1971
PREPARED under the direction of the Surveyor General,
Department of Lands and Surveys, Western Australia.

Crown Copyright Reserved December 1977

GRID CONVERGENCE AT SHEET CENTRE	
Surveyed Boundary
Unsurveyed Boundary
Goldfield Boundary
Townsite Boundary
Townsite under Local Gov't Act
State Forest or Forest Act Reserve Boundary
Land District Boundary
Agricultural Area or Estate Boundary
Grouped Location Boundary
State Forest Boundary
Water Control Boundary (Unsurveyed)
Local Authority Boundary
Land Division Boundary

Location or Town Lot	18399
Agricultural Area or Estate Lot	56
Land Act Reserve	A18084
Forest Act Reserve	F A 132
Freehold Location or Lot	CG
Lease Number	342
Station Names	BEYONDIE
Locality Names	Argyle
Transmission Line
Telegraph Line
Trigonometrical Station

Lake; Stream, perennial; direction of flow
Lake; Stream, intermittent
Lake; Stream, mainly dry
Clay Pan; Flood Plain; Creek or Brook
Land subject to inundation
Rapids; Dam or Weir; Falls; Rapids
Swamp, perennial; intermittent
Waterhole or Soak; Bore or Well
Tank or small Dam; Spring
Pier; Wharf; Breakwater
Ledge; Beacon; Exposed Wreck
Lighthouse; Reef; Offshore Rock
Foreshore Flat; Mangrove

Sealed Road; Overpass; Underpass
Unsealed Road; Ford; Bridge
Track
Unmade Road
Railway; Station; Siding
Embankment; Cutting; Levee
Contours; Depression contour
Cliff; Sand area; Hill
Rock, large; small; Cave or Sinkhole
Airfield or Landing Ground; Mine
Storage Tank; Oil Well; Quarry
Homestead; Landmark Feature
Named Building; Ruin

NOTE: The representation on this map of any road or track is not necessarily evidence of public right of way

WANDERING

SHEET 2232-IV

INDEX TO ADJOINING SHEETS			
2133	2233		
II Taggerty	III Lupatins	IV	V
I Duncun	II Wandering	III Daiting	IV
2122	2122	II Marabong	III Durbin
		IV	V

WILLIAM WILSON, SOLO PUBLISHER

WESTERN AUSTRALIAN ROGAINING ASSOCIATION STATE CHAMPIONSHIP 1983

WANDERING 24TH - 25TH SEPTEMBER

<u>CONTROL</u>	<u>POINTS</u>	<u>FEATURE AND DESCRIPTION</u>
1	20	A fence corner
2	20	The creek junction - a clump of trees 30m @ 70°
3	20	The creek junction
4	20	Base of the dam wall
5	20	The creek junction
6	20	The track bend
7	30	Centre of the broad saddle
8	30	The head of the gully
9	30	The head of the gully
10	30	South corner of the dam 100m @ 224°
11	30	A pool on the creek
12	30	The bend in the creek
13	40	The creek junction
14	40	The summit 100m @ 135°
15	40	West end of the dam wall 140m @ 240°
16	40	A boulder outcrop
17	40	The creek junction
19	50	The saddle - approx. 20m North West
20	50	The fence and gully junction
21	50	The head of the gully
22	50	The head of the creek
23	50	The knoll
24	50	The creek junction - on a fallen log
25	50	The gully and fence intersection
26	50	The top of a knoll
27	50	Ruins
28	50	The North corner of the dam - 130m @ 320°
29	50	The creek junction
31	60	End of the spur
32	60	A creek junction
33	60	A rocky spur
34	60	Tip of the rocky spur
35	60	The gully junction
36	60	Top of a broad knoll
37	60	Head of a broad gully
38	60	Centre of a broad knoll
39	60	The knoll
40	60	The fence corner 100m @ 180°
43	70	The top of the knoll
44	70	The head of the broad gully
45	70	A boulder outcrop North East of the head of the gully
46	70	A track junction
47	70	South West end of the broad spur - a granite outcrop

CONTROL POINTS FEATURE AND DESCRIPTION

48	70	The creek junction
49	70	A bend in the creek
50	70	Head of the broad shallow gully
51	70	The head of the creek
52	70	The knoll
53	70	A granite outcrop - on the Casuarina
55	80	The head of the gully
56	80	The head of the gully
57	80	The creek junction
58	80	A granite outcrop
59	80	The bend in the road
60	80	Centre of a track junction - 16m @ 340° "a poor S
61	90	The head of the gully
62	90	Top of the knoll
63	90	Rocky ground West side of a knoll
64	90	The saddle
65	90	South end of the broad knoll - "one of 5 "dead cer
67	100	The head of the gully
68	100	South West end of a rectangular clearing
69	100	Head of the broad gully
70	100	A track junction
71	100	A rock outcrop